



Annual Project Work Plan - Trails Form

Submit to Park Manager for review and approval prior to commencing work; for ALL trail work beyond standard maintenance practices (blazing, clearing brush from treadway/tree pruning, maintenance of erosion control structures) on existing designated trails.

State Park Name: Sterling State Forest

Year: 2014

Organization: The New York-New Jersey Trail Conference

Contact Name: Erik Mickelson

Contact Address: 156 Ramapo Valley Rd.

Contact Phone #: 760-893-9331

Contact Email Address: emickelson@nynjtc.org

Trail Name: Pine Meadow Connector

Description of location of trail section to be worked on (if applicable): _____

GPS coordinates if available. Format: Decimal Degrees; Datum (circle one): NAD27, 83 or WGS84 (preferred)
(Lat/Long): 41.20475, -74.24558

Type of work (check all that apply):

- Re-alignment/relocation of trail section
- New trail development (includes designating new trails)
- Tread upgrades including installation of water management structures
- Bridge construction/replacement
- Trail Closure/Restoration
- Other: _____

Scope of work included in Trails Plan: Yes No (If no, requires additional review of proposal)

Description of work: (be specific including rock moving, tree cutting, trail work within 100 ft. of a water body/wetland, bridge work (*may require DEC permit*), construction of switchbacks or retaining walls, culvert and turnpike installation, etc.): _____

Add stepping stones, and realign a segment to higher ground.

Work Schedule: After Old Forge and Warbler, and perhaps Doris Duke if approved.

Attached map depicting area of work (required). Digital photo (before) Digital photo (after).

Submitted by (print): Erik Mickelson Signature: *Erik Mickelson*

Date: 8-12-14

Approved by Park Manager (print): _____ Signature: _____

Date: _____

-Forward copy to Regional Natural Resource Steward and Capital Facilities Manager.
-Also forward copy to Trails Planning Unit if scope is not part of a Trails Plan.

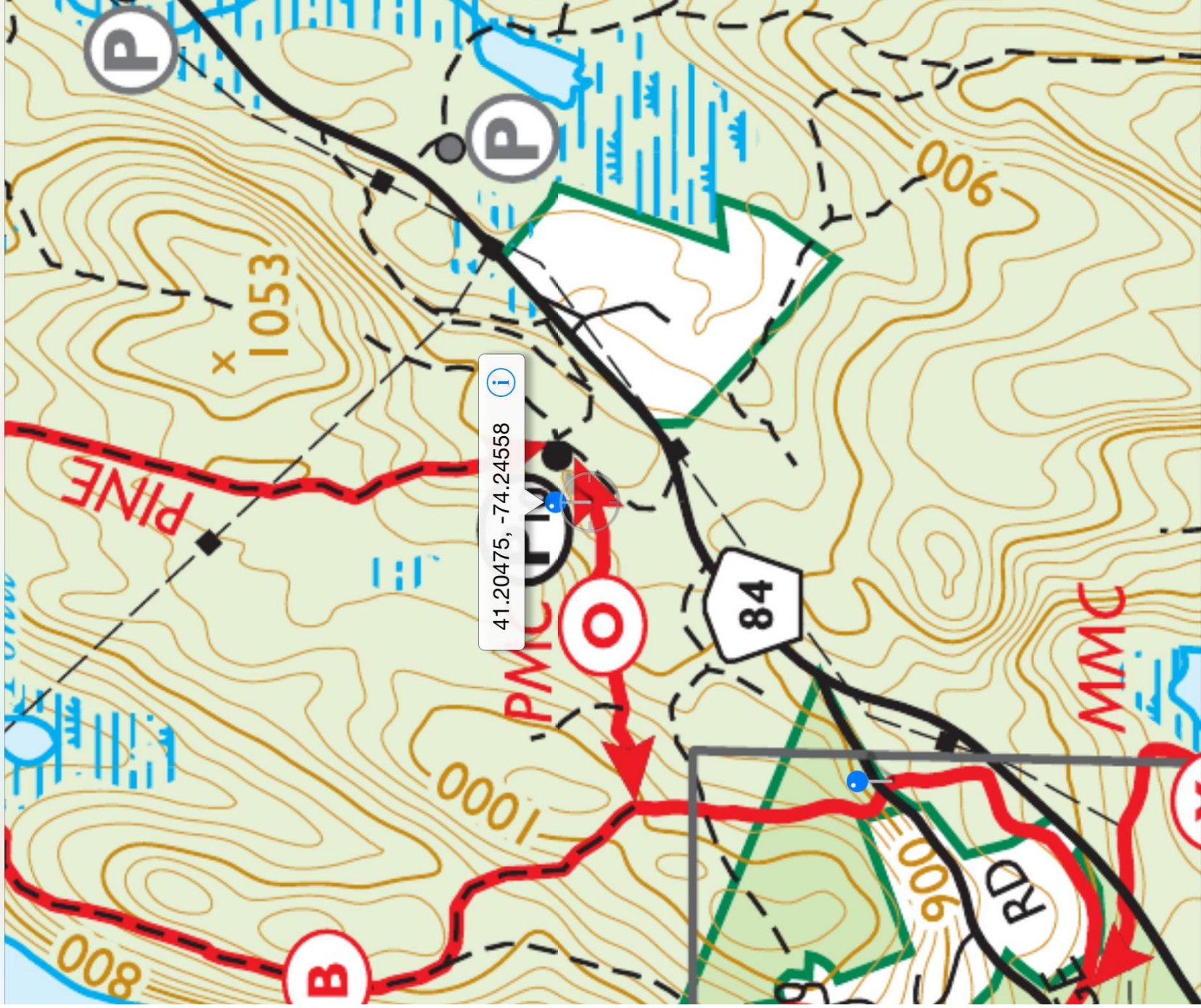

Reroute to higher ground-
ending just past double tree



**Pine Meadow Connector
Heading towards Sterling Lake**

Add stepping stones and/or armored causeways

For stepping stones:

- Approx. 8 inch gaps
- Approx. 12x12 (minimum) l x w landings
- Approx. 6-10 in above normal flow

For causeways:

- Leave approx. 8 inch gap between it and next causeway or stepping stone
- Keep spans/segments 4-8 ft long
- Approx. 6-10 in above normal flow

To PMC parking area

Begin

